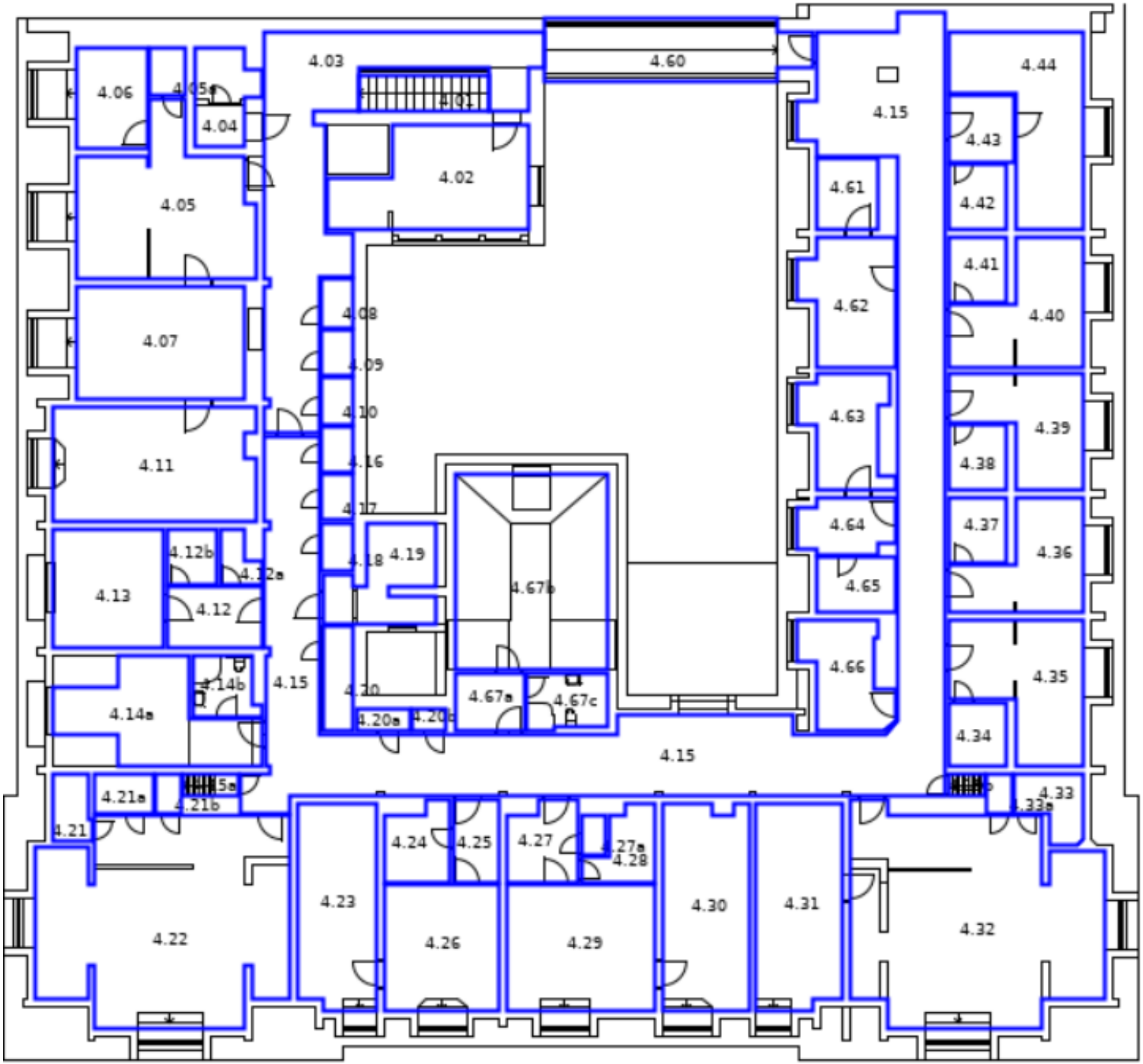
4.03
4.60
4.06
4.05a
4.04
4.01
4.15
4.44
4.43
4.02
4.61
4.42
4.05
4.41
4.62
4.40
4.08
4.07
4.09
4.10
4.63
4.39
4.16
4.11
4.38
4.17
4.64
4.37
4.36
4.12b
4.18
4.19
4.12a
4.67b
4.65
4.13
4.12
4.66
4.35
4.14b
4.15
4.20
4.67a
4.67c
4.14a
4.20a
4.20c
4.34
4.15
4.21a
4.21b
4.33
4.33a
4.21
4.24
4.25
4.27
4.27a
4.28
4.23
4.30
4.31
4.22
4.26
4.29
4.32